

### Revisions to Proposed Parking Restrictions, Southfield Road and Eastfield Road Area

Drawing Number: 10TM066-SK04-01 Scale: 1:1250

- Key**
- Existing No Waiting At Any Time
  - Existing Timed Limited Waiting Bay
  - Proposed No Waiting At Any Time
  - - - School Keep Clear to be removed
  - - - School Keep Clear to become mandatory

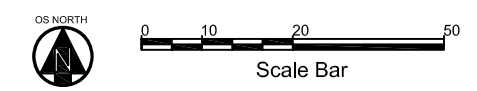

This map is reproduced from Ordnance Survey material with the permission of Ordnance Survey on behalf of the Controller of Her Majesty's Stationery Office © Crown copyright. Unauthorised reproduction infringes Crown copyright and may lead to prosecution or civil proceedings. Bristol City Council. 100023406. 2010